

Patient report

Bio-Rad DATE: 02/09/2019
D-10 TIME: 10:03 AM
S/N: #DJ4I016123 Software version: 4.20-2
Sample ID: 10410139
Injection date 02/09/2019 09:56 AM
Injection #: 20 Method: HbA1c
Rack #: --- Rack position: 3

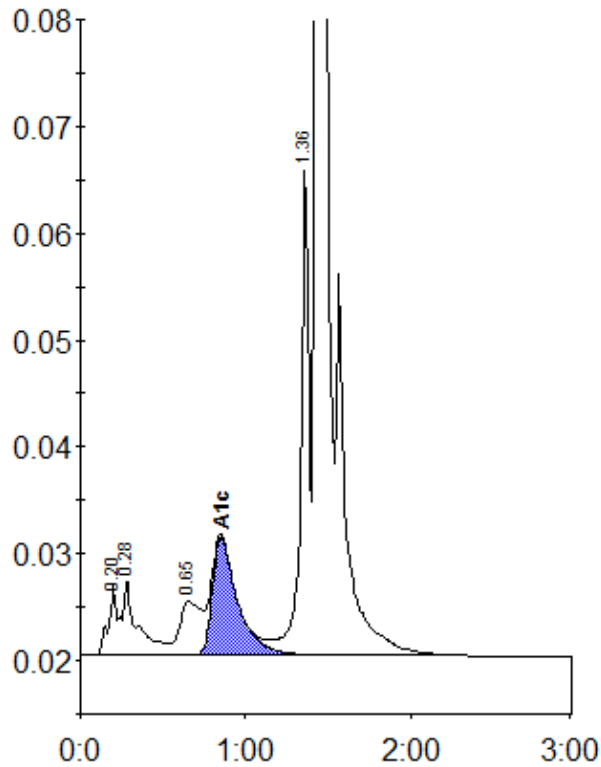

Peak table - ID: 10410139

Peak	R.time	Height	Area	Area %
A1a	0.20	6463	21751	0.9
A1b	0.28	7019	46657	2.0
LA1c/CHb-1	0.65	4989	46549	2.0
A1c	0.85	11046	117444	6.8
P3	1.36	45507	159716	6.8
A0	1.43	659886	1968198	83.4
Total Area:		2360315		

Concentration:	%
A1c	6.8